



New



USDCU12

Full Digital Color Doppler System



USDCU12

Full Digital Color Doppler System

Reasonable Humanization Design

- 10.4' color LED full screen display, angle adjustable
- One-key-light keyboard function for black room use
- One button operation including one-key storage image, one-key review, one-key print, etc.
- Quick look up stored image function, raise working efficiency
- Multi-functional knob design, realize one-key quick adjustment in multi-mode

Powerful Data Management

- Optimize checking image function, realize 1-2 second response
- Intelligent user defined, one-key review and storage function
- Neoteric internal workstation multi-plan moodule, quickly finish data, report, realize process multi medical histories function

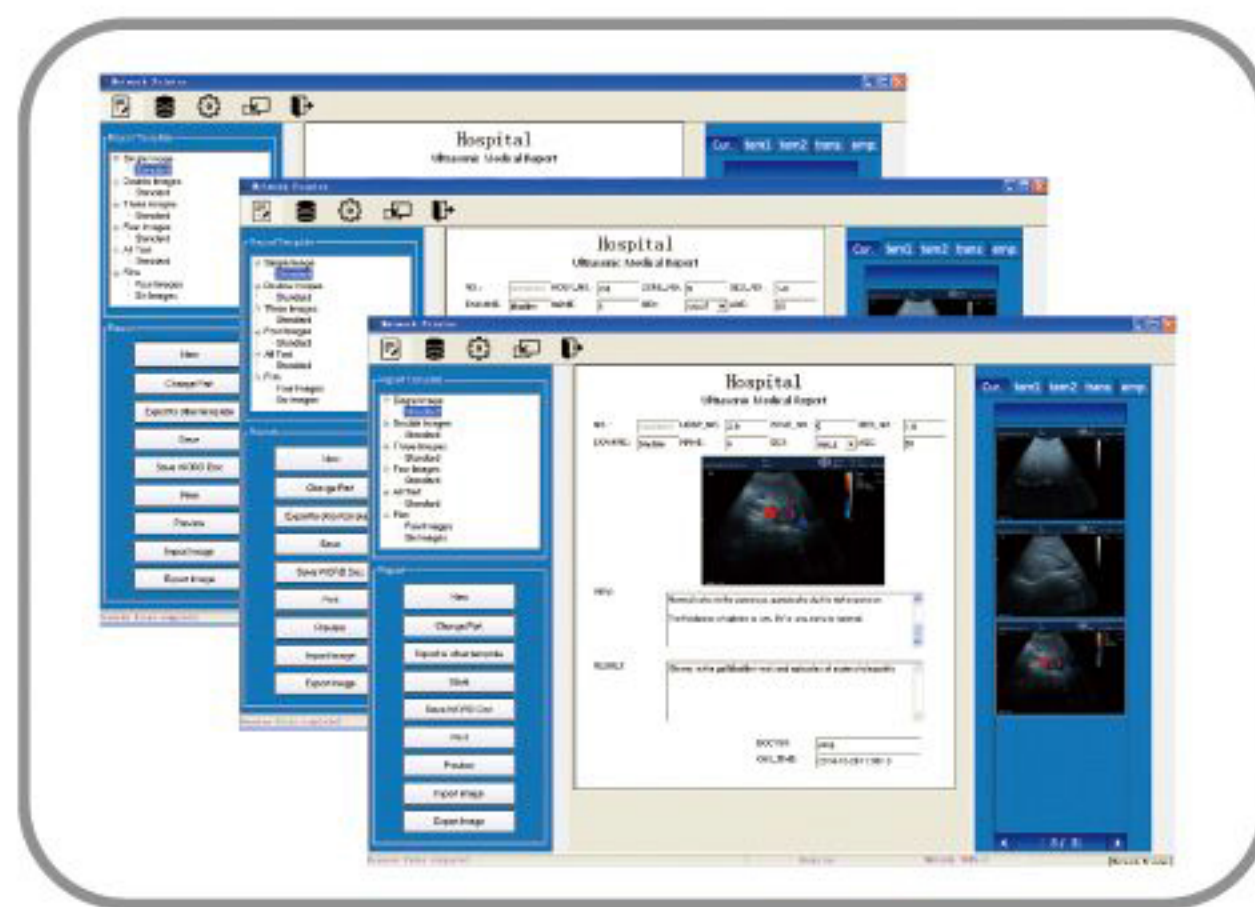

Configuration

- ① Main unit
- ② Following probes are selectable:
 - 3.5MHz multi-frequency abdomen convex probe
 - 6.5MHz multi-frequency linear rectal probe
 - 6.5MHz multi-frequency micro-convex probe
 - 7.5MHz multi-frequency linear probe
- ③ Working station
- ④ Reticle

Optional Configuration

- ① Trolley
- ② Foot switch
- ③ Thermal printer (Sony UP-897MD)
- ④ Ethernet switch



万容机械有限公司

WANROOE MACHINERY CO., LTD.

江苏省张家港市人民东路19号国泰新天地广场1311,1313室

Room1311,1313, Guotai New World Plaza, No19,
East Renmin Road,Zhangjiagang, Jiangsu, China.

Tel:+86 512 58810663

Fax:+ 86 512 58810663

Email:info@wanrooemed.com

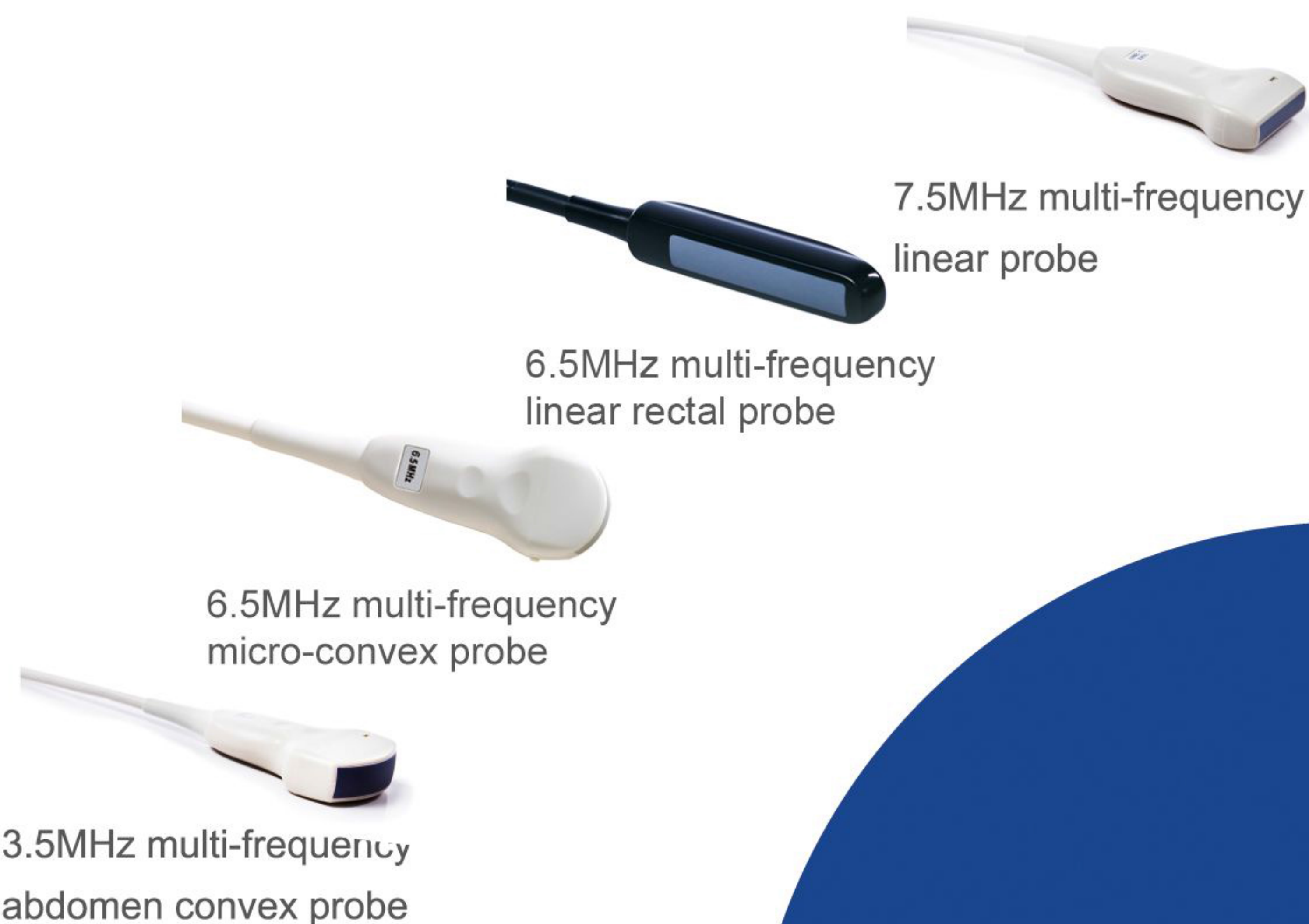

6.5MHz multi-frequency linear rectal probe

6.5MHz multi-frequency micro-convex probe

3.5MHz multi-frequency abdomen convex probe

